2017 Piano Solo - Junior - A2

La Pastorale
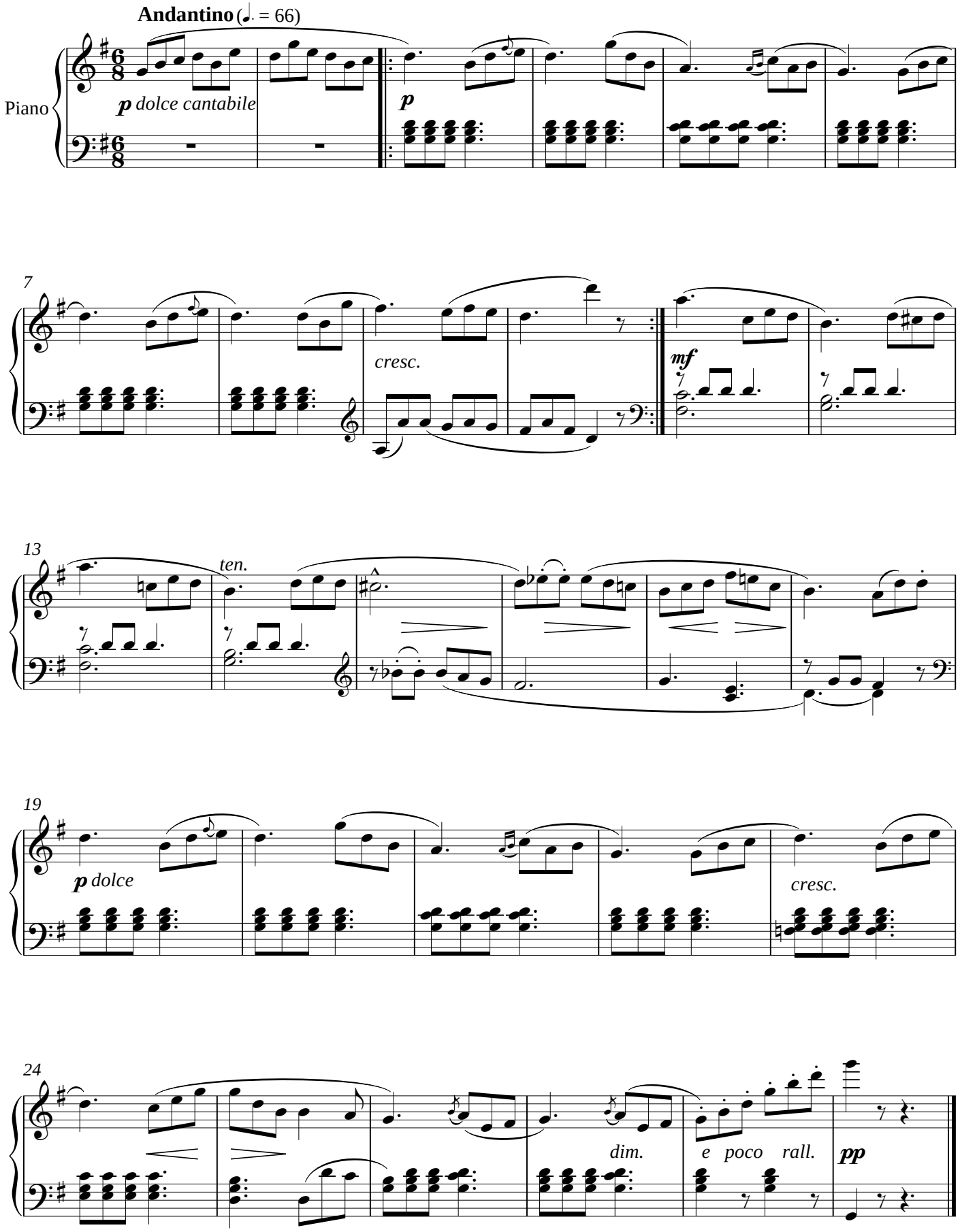
N. Burgmüller